

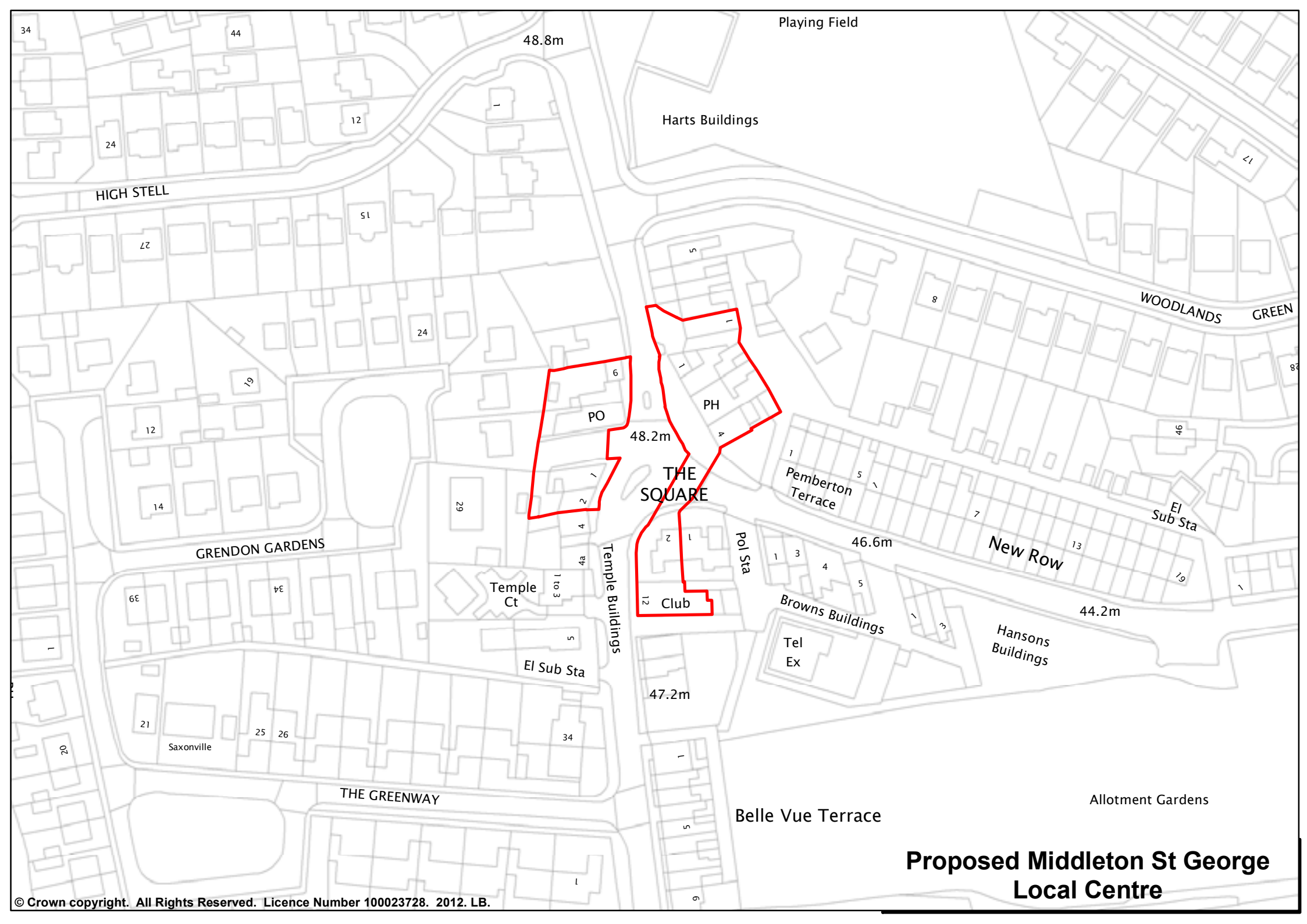

Cockerton District Centre



Harts Buildings

Playing Field

WOODLANDS GREEN

HIGH STELL

GRENDON GARDENS

THE SQUARE

Temple Ct

Temple Buildings

Browns Buildings

Belle Vue Terrace

Allotment Gardens

Hansons Buildings

New Row

Pemberton Terrace

Tel Ex

Pol Sta

El Sub Sta

Saxonville

THE GREENWAY

48.8m

48.2m

46.6m

44.2m

47.2m

PO

PH

Club

Proposed Middleton St George Local Centre

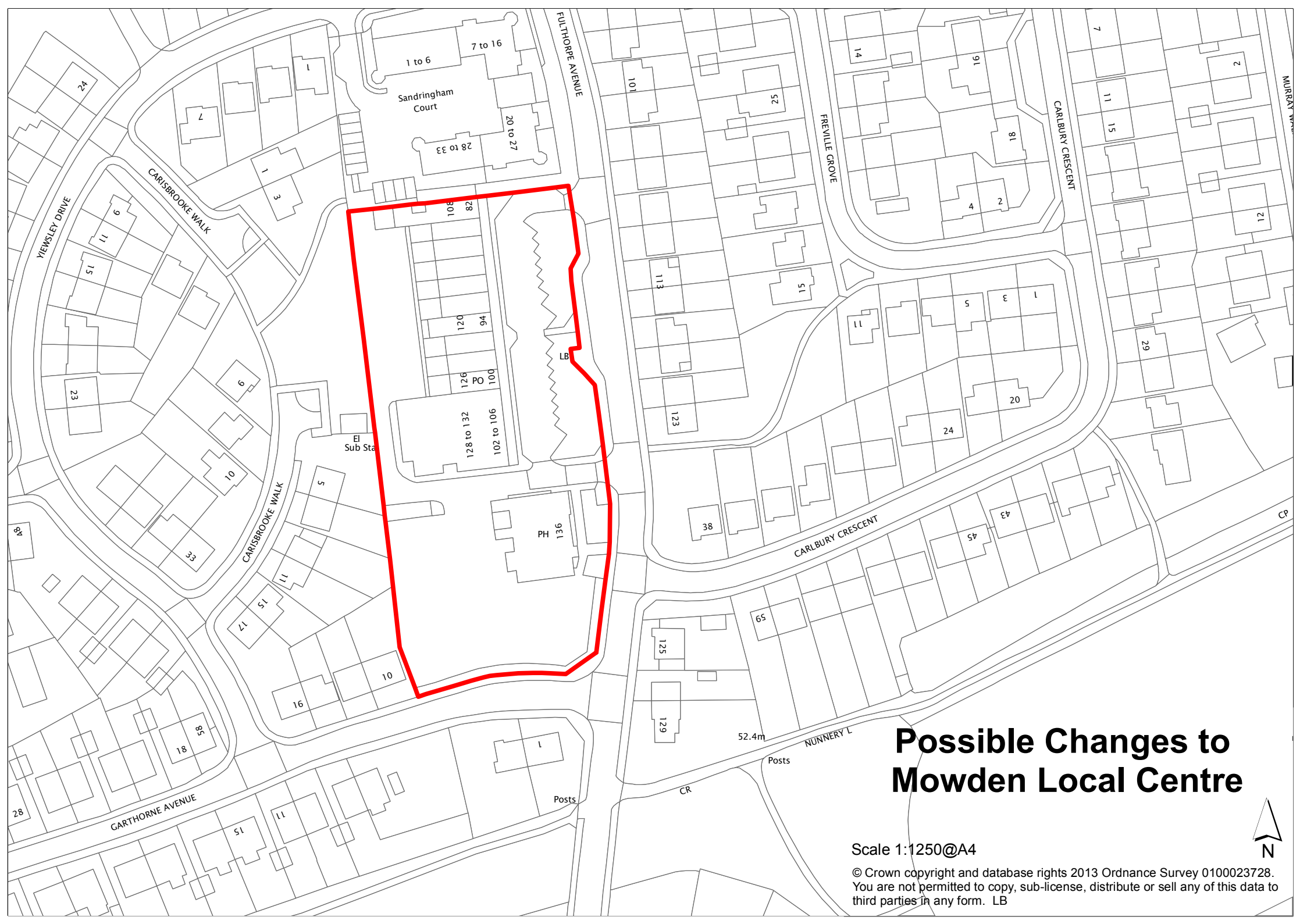

Possible Changes to Mowden Local Centre

Scale 1:1250@A4

© Crown copyright and database rights 2013 Ordnance Survey 0100023728. You are not permitted to copy, sub-license, distribute or sell any of this data to third parties in any form. LB



Red boundary outline containing the following labels:
LB
PO
901 or 201
126
120
96
121
801
82

Sandringham Court
1 to 6
7 to 16
20 to 27
28 to 33

Streets and buildings on the left side:
YEWISLEY DRIVE
CARISBROOKE WALK
GARTHORNE AVENUE
Buildings: 24, 11, 15, 23, 9, 10, 33, 15, 17, 16, 18, 85, 11, 15

Streets and buildings on the right side:
FULTHORPE AVENUE
FREVILLE GROVE
CARLBURY CRESCENT
NUNNERY L
Buildings: 101, 52, 51, 113, 123, 38, 59, 125, 129, 14, 91, 81, 4, 2, 7, 11, 15, 21, 29, 20, 24, 43, 45, 5, 3, 1, 2, 7, 2

El Sub Sta

PH 136

52.4m
Posts

Posts

CR

MURRAY WALK

CP



Neasham Local Centre

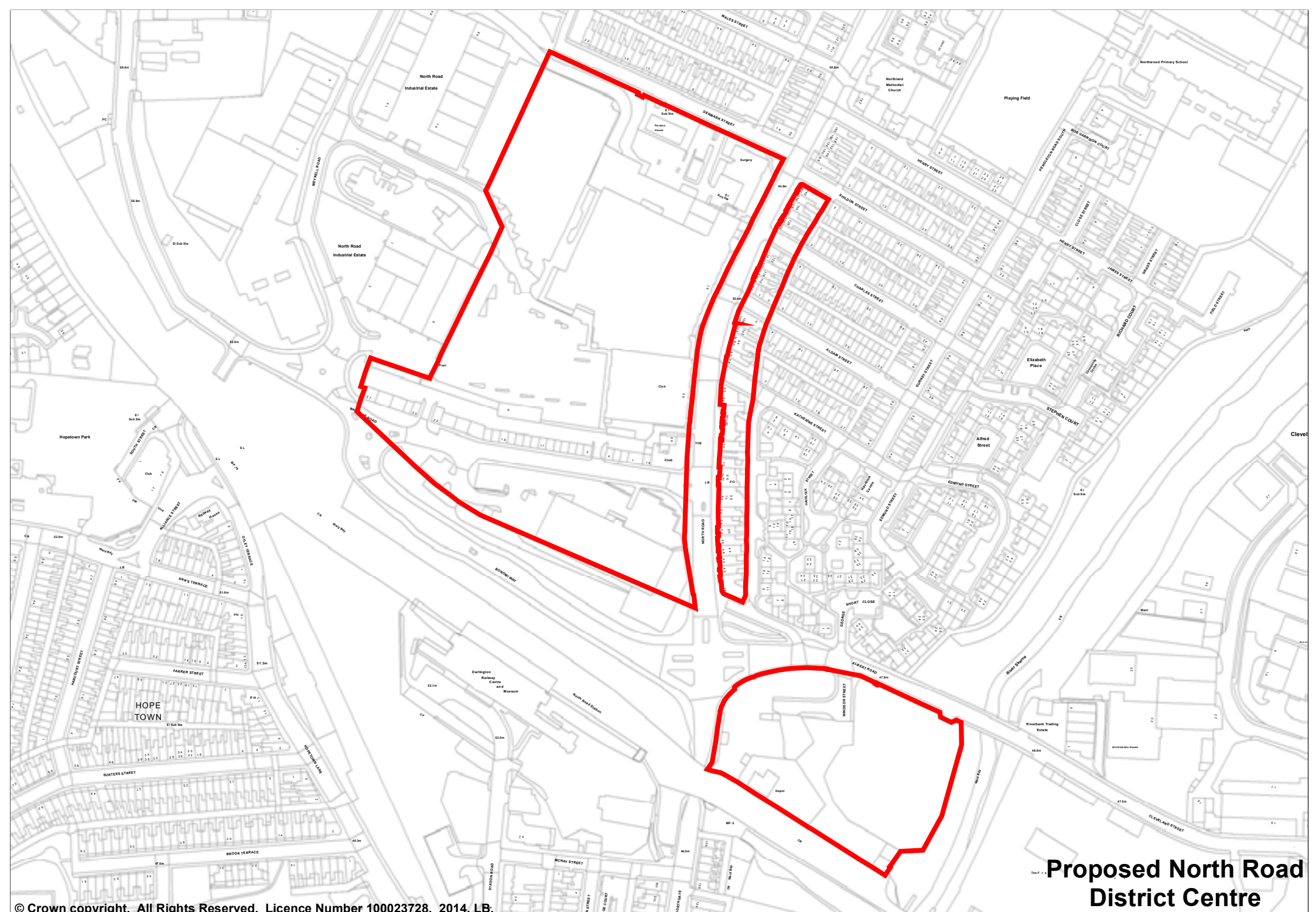

Proposed North Road District Centre

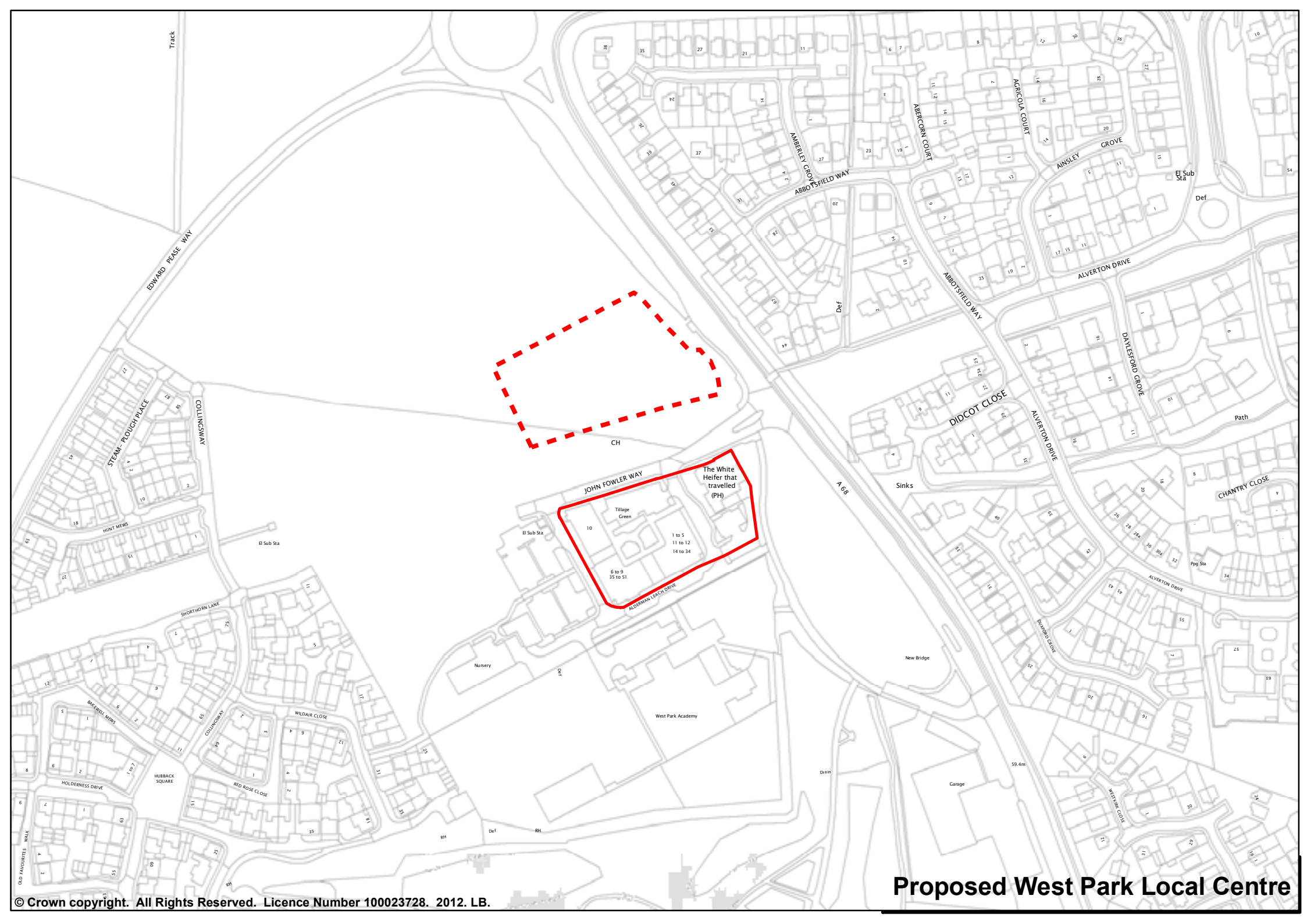

Proposed West Park Local Centre

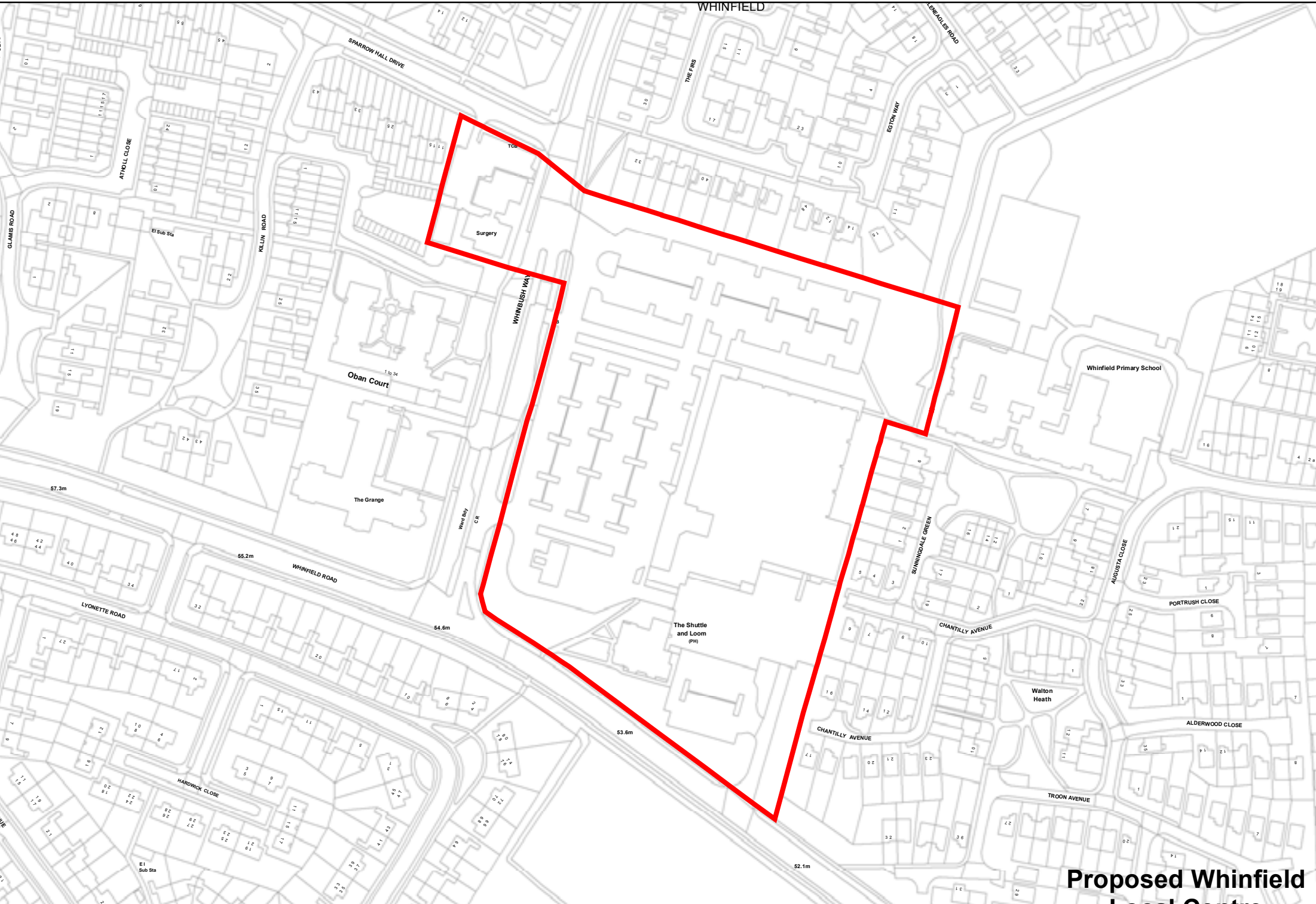

**Proposed Whinfield
Local Centre**



Yarm Road Local Centre