

Richard Alty
Assistant Chief Executive (Regeneration)
Chief Executive's Department
Town Hall, Darlington. DL1 5QT

Based upon the Ordnance Survey mapping with permission of the controller of Her Majesty's Stationery Office. © Crown copyright. Unauthorised reproduction infringes Crown Copyright and may lead to prosecution or civil proceedings.
Licence Number 100023728.

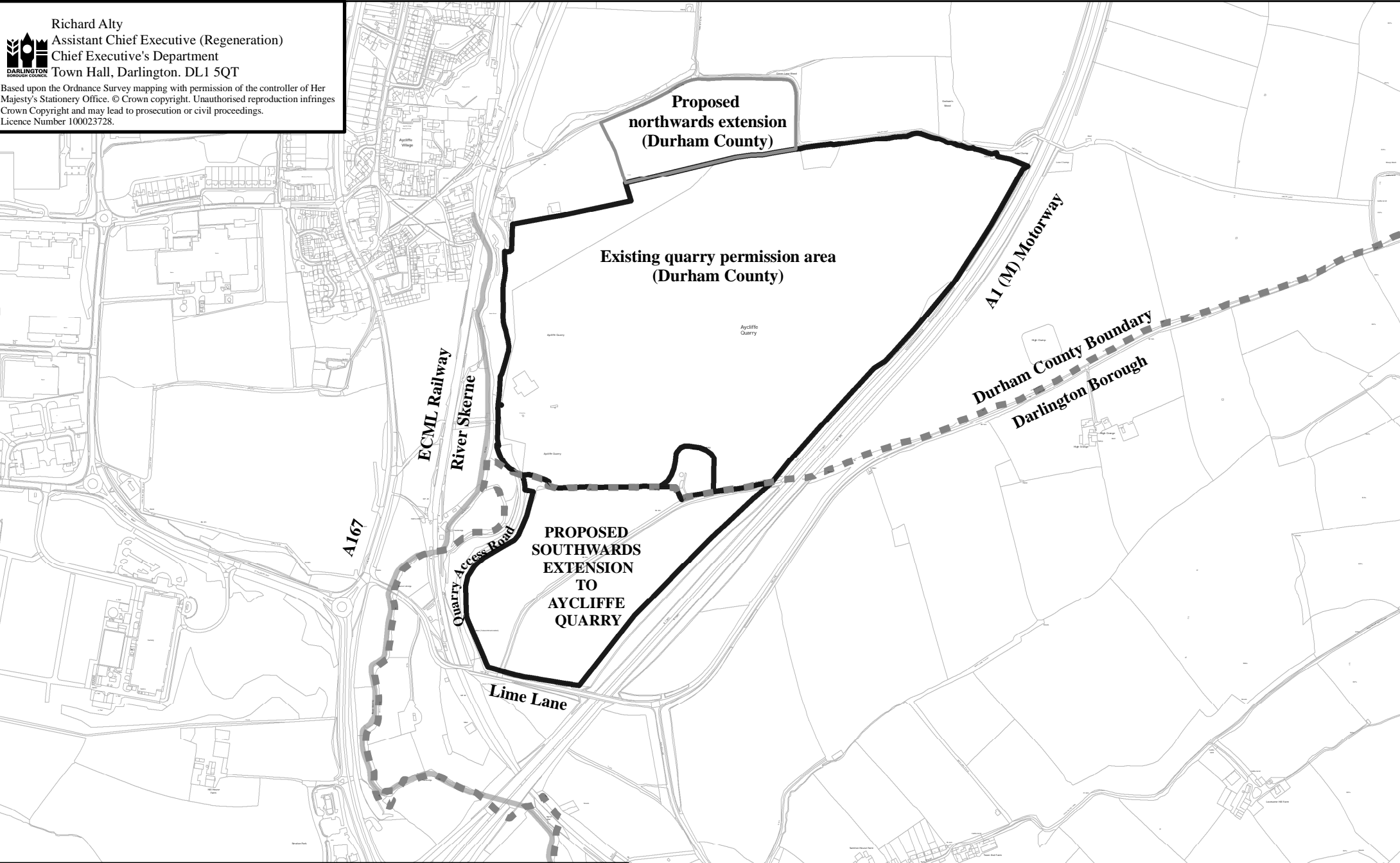

Figure 1 - Requested Allocation, Aycliffe Quarry Extension